

PLAT OF SURVEY & TOPOGRAPHIC MAPPING

PART OF LOT 10 OF BLOCK 1 OF WOODDALE ADDITION EXCEPTING THE EAST 10' OF SAID LOT 10

LOCATED IN SECTION 9, TOWN 1 NORTH, RANGE 17, WALWORTH COUNTY, WISCONSIN



PLAT OF SURVEY &
TOPOGRAPHIC MAPPING

WORK ORDERED BY -
MURRAY PERETZ
1212 N. LAKESHORE UNIT 20 CS
CHICAGO, IL 60610

FARRIS, HANSEN & ASSOCIATES, INC.
ENGINEERING - ARCHITECTURE - SURVEYING
7 RIDGWAY COURT P.O. BOX 437
ELKHORN, WISCONSIN 53121
OFFICE: (262) 723-2098 FAX: (262) 723-5886

REVISIONS

PROJECT NO.
5725.09
DATE:
10/21/2009
SHEET NO.
1 OF 1

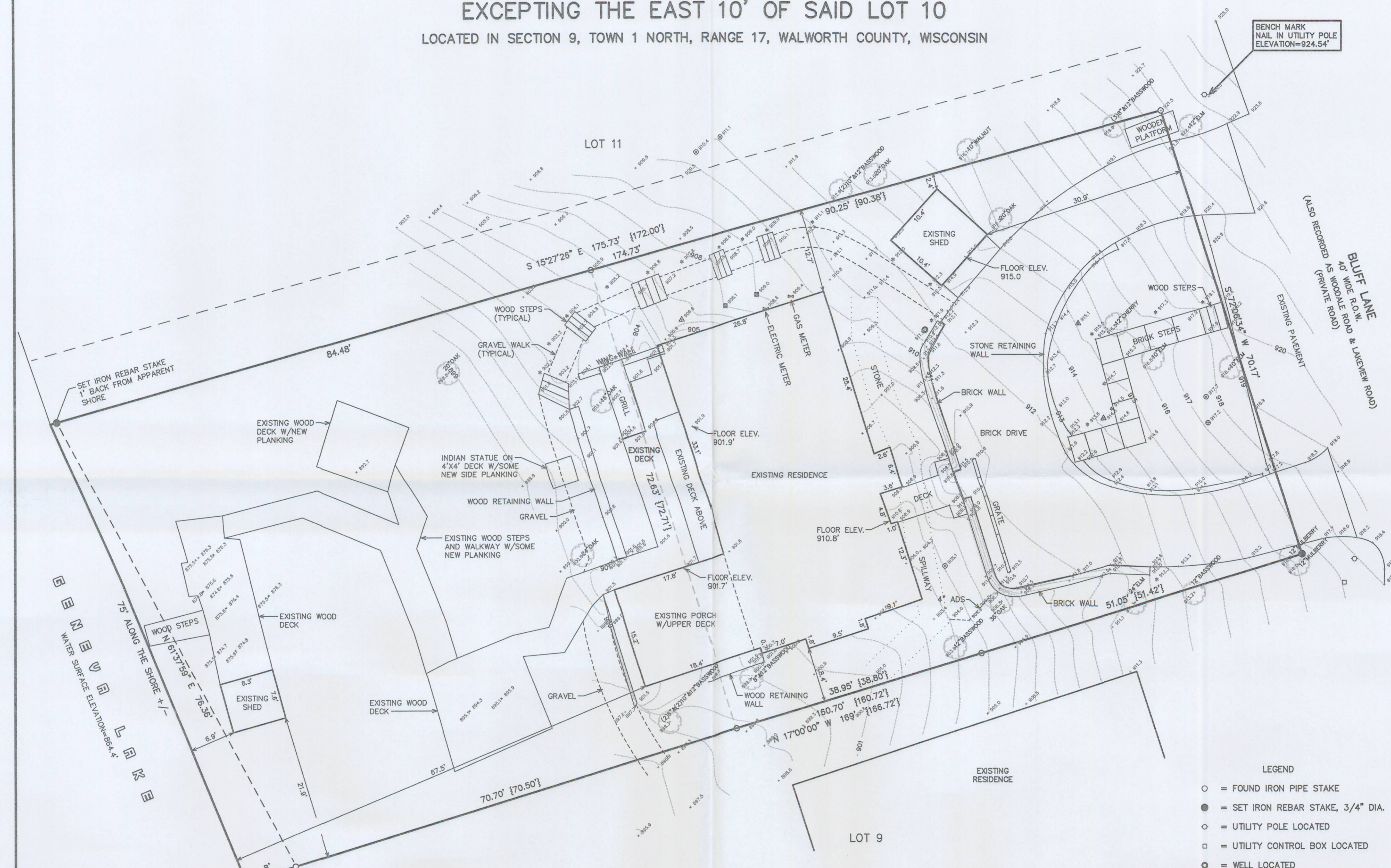

- LEGEND
- = FOUND IRON PIPE STAKE
 - = SET IRON REBAR STAKE, 3/4" DIA.
 - ◇ = UTILITY POLE LOCATED
 - = UTILITY CONTROL BOX LOCATED
 - ⊙ = WELL LOCATED
 - ⊕ = SEPTIC LID LOCATED
 - △ = SEPTIC VENT LOCATED
 - ⊗ = CLEANOUT LOCATED
 - △ = TV TOWER LOCATED
 - ⊠ = AIR CONDITIONING UNIT LOCATED
 - * = GROUND LIGHT LOCATED
 - {XXX} = RECORDED AS
- PARCEL AREA = 12,455 SQ. FT.

NOTE: COPIES OF THIS MAP TO WHICH THE FOLLOWING CERTIFICATE WILL APPLY SHOW THE SURVEYOR'S ORIGINAL SEAL AND SIGNATURE IN RED INK. COPIES BY ANY OTHER MEANS MAY HAVE ALTERATIONS WHICH DO NOT REPRESENT THE SURVEYOR'S WORK PRODUCT.

I HEREBY CERTIFY THAT THE ABOVE DESCRIBED PROPERTY HAS BEEN SURVEYED UNDER MY DIRECTION AND THAT THE ABOVE MAP IS A TRUE REPRESENTATION THEREOF AND SHOWS THE SIZE AND LOCATION OF THE PROPERTY AND ITS EXTERIOR BOUNDARIES. THIS SURVEY IS MADE FOR THE USE OF THE PRESENT OWNERS OF THE PROPERTY, AND ALSO THOSE WHO PURCHASE, MORTGAGE, OR GUARANTEE THE TITLE THERETO WITHIN ONE YEAR FROM THE DATE HEREOF.

DATED: 01/29/2001

REVISED 10/21/2009 TO ADD TOPOGRAPHIC DETAIL

PETER S. GORDON
S-2101
ELKHORN, WI

PETER S. GORDON R.L.S. 2101

RECEIVED
NOV 19 2009
By: [Signature]

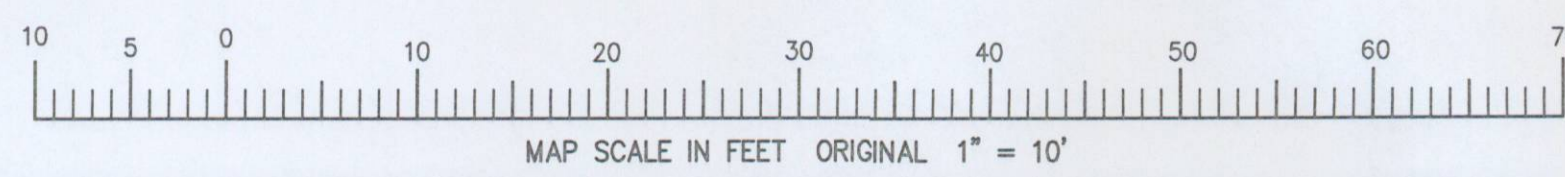

10/22/2009 X:\Projects\5725\DCAD\TOPO

IW-13

117-3107